



Greenwood Community Band

of
Greenwood, IN
NETHERLANDS

**Concert Performances
Sightseeing
Canal Boat Ride**

June 5 - 12, 2017

Monday, June 05

Travel Day

FLIGHTS TO AMSTERDAM

Board your flights to Amsterdam. No Air costs have been included in the price. Air will become available 11 months prior to the trip.

Tuesday, June 06

Arrival/Amsterdam/Monnickendam

ARRIVAL IN AMSTERDAM

Upon arrival in Amsterdam, gather your luggage and proceed to customs. Once outside of Customs meet your Amsterdam Tour Directors.

AALSMEER FLOWER AUCTION

After your early flight arrival at Amsterdam Schiphol Airport, We suggest a visit to the Aalsmeer Flower Auction to see the industry in action. In a building approximately the size of a 100 football fields many different kinds of flowers are traded many of which arrive in the florist's shop throughout Europe on the very same day. The Aalsmeer Flower Auction is only open Monday - Friday.

CONTINUE TO MONNICKENDAM

On to Monnickendam, located north of Amsterdam about 10 miles. Stop at the requested Lake Land / WaterFront Hotel that is located on the lake, just outside of Monnickendam, a historic small and very much quaint village dating back to the 13th century.

Free Afternoon to Relax!

HOTEL CHECK IN

WELCOME DINNER

Time to Relax and enjoy a welcome dinner this evening at your hotel or nearby restaurant.

OVERNIGHT MONNICKENDAM

Wednesday, June 07

Area Amsterdam Sightseeing

BREAKFAST AT HOTEL

CANAL BOAT RIDE

We begin our sightseeing tour with a canal boat cruise to get an impression of Amsterdam.

LOCAL GUIDE SIGHTSEEING

Continue by coach and walking with a local guide to admire Dam Square with the National Monument and Royal Palace at the other side, the district of the "Nine Streets" , Begijnage and Museum district with Rijksmuseum, and Van Gogh Museum. Municipal Museum for contemporary art and Concertgebouw all together.

GASSMAN DIAMOND FACTORY

This morning tour ends with a visit to the Gassan Diamond Factory to see the highly skilled craftsmen at work.

ANNE FRANK HOUSE

This afternoon you will see the Anne Frank House on a pre arranged visit. At the rear of a narrow 17C building Anne Frank and her family hid before being deported to the Auschwitz concentration camp. See the secret passage camouflaged behind a revolving bookcase.

FREE TIME IN AMSTERDAM

Enjoy some free time this afternoon to explore this fascinating city.

DINNER

Enjoy dinner this evening in Amsterdam at a local restaurant.

OVERNIGHT MONNICKENDAM

Thursday, June 08

Sightseeing/Performance

BREAKFAST AT HOTEL

VISIT CITY OF DELFT

On to the charming city of Delft. Birthplace of the painter Vermeer and known because of its Delftware, the blue and white ceramics.

DELFTWARE FACTORY

The group will pay a visit to the Delftware Factory and Museum "Porceleyne Flesch".

LOCAL GUIDE TOURING

With a local guide to the city center on the Market Square with nicely decorated city hall and impressive New Church, with the new restored grave of William the Silent, all of the members of the Dutch Royal Family are buried here (visit optional).

SPIDO HARBOR CRUISE

On the cruise you will see one of the largest and most impressive harbors of the world and enjoy all of the activities at the various docks.

VISIT THE HAGUE

We continue to Royal The Hague, the seat of the government and home of the Royal Family.

GUIDED TOUR

During your guided orientation tour you'll see the Houses of Parliament, Palace Noordeinde, the Queens working palace and Carnegie's Peace Palace. Pass the Peace Palace now the international Court of Justice.

VISIT MADURODAM

After the tour continue on to Madurodam for a visit. Madurodam is a miniature village of Holland. Our day ends on the beach in Scheveningen, the seaside resort of The Hague.

DINNER

Enjoy dinner in a beach restaurant, overlooking the North Sea.

OVERNIGHT MONNICKENDAM

Friday, June 09 Sigtseeing/Performance

BREAKFAST AT HOTEL

EXCURSION TO THE NORTH

Depart your hotel with your tour manager to the northern part of Holland. Visit the windmill of Schermerhoorn and learn how the Dutch living in the western part of Holland, located under sea level is keeping their feet dry. But also the industrial use of the windmills.

On to the quaint typical Dutch small village Rijp & de Graft. Possible excursion to the cheese market.

ALKMAAR

On to Alkmaar where we will visit the traditional cheese market. This is Only on Friday from 10:00am and 12:30pm. Optional Tour here.

NATIONAL MILITARY MUSEUM

We continue to the National Military Museum in Soest, an new museum built on an old air force base. Also learn more about WWII history in Holland.

DINNER

Enjoy Dinner this evening.

POSSIBLE JOINT CONCERT

Possible joint concert in the Soest are.

OVERNIGHT MONNICKENDAM

Saturday, June 10 Sightseeing/Seaside

BREAKFAST AT HOTEL

VILLAGE OF MARKEN

GUIDED TOUR

VISIT VOLENDAM

FREE AFTERNOON

Spend a free afternoon in Amsterdam. Your tour manager will make some suggestions for you to do in the city. Possibly visit Albert Cuypmarket, Amsterdam's most famous street market of visit one of the numerous museums. or Just shop in the various shopping area of Amsterdam.

DINNER

Enjoy dinner in a local restaurant in Amsterdam.

OPTIONAL CONCERT

Optional: possibly attend a concert in Amsterdam.

OR stroll with your tour manager through the Red Light District of Amsterdam (optional) Please note that this can be done in the afternoon also or not at all.

OVERNIGHT MONNICKENDAM

Sunday, June 11 Free Day/Performance

BREAKFAST AT HOTEL

FREE DAY

Free Morning in Monnickendam.

REHEARSAL

Rehearsal for final concert.

DINNER

Enjoy a farewell dinner at the hotel this evening before the concert!

CONCERT GROTE KERK

Special Concert this evening in Monnickendam at the Grote Kerk. This is maybe with a local band.

OVERNIGHT MONNICKENDAM

Monday, June 12 Travel Day

BREAKFAST

Breakfast before your flights back to the States.

FLIGHTS BACK TO THE STATES

Check in for your flights back to the States.

WELCOME BACK

Welcome back to Indiana after a great trip to the Netherlands.

Instrument truck is included in the cost of the trip.

There is also based on 100 passengers \$5000 for instrument rental and excess bag fees. One free for international travel. Second bag (instrument) \$100 or more each way.

TOUR CONDITIONS

Greenwood Community Band

of

Greenwood, Indiana

Netherlands

Concert Performances

Sightseeing

Workshop

Canal Boat Ride

June 5 - 12, 2017

Per Person Occupancy Tour Prices

Air not included

Passengers	100	85	90	95
Triple	\$1243	\$1394	\$1337	\$1294
Twin	\$1286	\$1441	\$1374	\$1321
Single	\$1397	\$1553	\$1486	\$1435

The above tour prices are based on the total number of travelers and may vary depending on group size when prorated costs, such as motor coach, etc., are affected. Tour prices in this proposal are based on tariffs in effect as of **June 18, 2015** and are subject to change.

IMPORTANT NOTE: These Tour Prices were developed for individuals travelling with your group, as a group, on the trip described in this proposed itinerary. In cases where individual deviations from this group trip are requested, a **\$25.00** per person administrative charge will be levied.

Inclusions

- **MUSIC TRAVEL CONSULTANTS** escort throughout
- (6) nights First Class Hotel Accommodations per the itinerary
- (12) Meals included; they will be a variety of buffet, fast food, plated and/or pre-selected menus per the itinerary. For variety and convenience, money will occasionally be given in lieu of a pre-determined restaurant.
- All Sightseeing & Special Events per the Itinerary
- Entrance Fees where necessary
- Taxes and Gratuities - As required for all included features
- Gratuities to Driver(s) and Local Guide(s) as necessary
- Trip Departure Briefing (if applicable)
- Customized Tour Itinerary & Baggage Tags
- All Operations & Planning Charges

Exclusions

Passport fees; baggage handling at airports & hotels; excess baggage charges; forwarding of baggage; items or services of a personal nature such as snacks, laundry, room service, telephone calls, pay TV, movies, cables, souvenirs or the like; gratuities to travel directors; any items or services not mentioned specifically in tour conditions.

Financial Considerations

Payment	Amount	Due Date
Non-refundable deposit	\$100.00	November 1, 2015
Installment	\$325.00	March 12, 2016
Installment	\$325.00	May 12, 2016
Installment	\$325.00	July 12, 2016
Installment	\$325.00	September 12, 2016
Installment	\$325.00	November 12, 2016
Installment	\$325.00	January 12, 2017
Installment	\$325.00	March 12, 2017
Final Payment	Balance	May 12, 2017

Tour Planning commences upon receipt of deposit and signed Letter of Intent

Additional deposits may be required to secure specific events & items such as airline, cruise or rail travel, theatre/concert tickets, or to meet requirements set forth by specific hotel, restaurant, or attraction. Invoices for additional deposits will be issued 30 days following the receipt of the deposit and signed letter of intent.

Please Make Checks Payable To:

MUSIC TRAVEL CONSULTANTS

Cancellation Information

Cancellations are considered to be any change made to the passenger list. Cancellations must be made in writing. If received 61 days or more prior to departure, monies which can be retrieved from suppliers are refundable. **Cancellations received 60 days up to and including day of departure are non-refundable unless a substitution is made.** If this tour includes airfare, cancellations and/or substitutions policies vary by airline, date of ticketing and group contracts. Please contact Music Travel Consultants for additional information. Travel and Cancellation Insurance is HIGHLY Recommended. Music Travel Consultants will make available to each tour participant a summary of insurance benefits and coverages along with an application to purchase optional tour member travel insurance.

Responsibility

Music Travel Consultants, division of Star Travel Services Inc. ("Agent") acts only as Agent in providing means of transportation or other services. All tickets are issued and all other services are offered or provided subject to any and all terms and conditions under which such means of transportation or other services are offered or provided. The issuance and acceptance of such services shall be deemed to be consent to the further condition that Music Travel Consultants shall not be or become liable or responsible in any way in connection with such means of transportation or in connection with other services, or for any loss, injury or damage to or in respect of any person or property howsoever caused or arising. The airlines and motor coaches and ships concerned are not to be held responsible for any act, omission or event during the time passengers are not aboard the airline or motor coach or ship. Agent reserves the right to alter the itinerary. Any extra charges arising from such change must be met by the Passenger. Agent reserves the right to cancel the tour or to remove any Passenger from the tour; its sole liability in such instance being the refund of all monies paid to it for unused services. By acceptance of tour membership, Passenger agrees to the foregoing and also agrees that Agent shall not become liable or responsible for loss, damage, injury or inconvenience to Passenger and to his/her possessions caused by or resulting from occurrences, negligent or otherwise, due to the malfunction or breakdown of machinery or equipment, strikes or labor disputes, acts of God, war or civil strife, acts of Governments or Civil Authorities, disease, delays, fire, theft, weather, itinerary changes or cancellation of services or default by suppliers.

- Go to www.music-travel.com
- Click the MTC online logo 
- Select "New User"
- Fill out contact information
- Select "Register a Traveler"
- Enter trip number: **1706-1-27**
- Add Traveler/Travelers
- Select "Make a Payment" to Pay Deposit

MTC Online

is Music Travel Consultants' internet-based program that provides you a complete trip resource center, accessible 24 hours a day.

Register at MTC's secure website, then sign-up for your trip. Make payments there and access other trip information. It takes fewer than 5 minutes to register and pay, and there's no fees or additional charges for the speed or convenience. MasterCard, Visa, Discover, American Express and electronic checks are accepted.

Stop wasting time, paper stamps and energy -- Go Green with MTC Online! Exclusively from Music Travel Consultants, creators of travel programs designed by Directors for Directors and their Students.

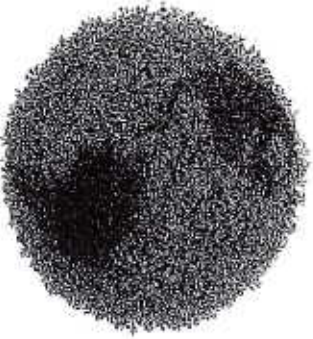

GETTING STARTED

MTC Online is for parents and students. Credit card or eCheck information must be entered to make a payment on your trip. Here's MTC's step-by-step process for online trip registration and payment.

STEP 1 GO ONLINE

Visit www.music-travel.com and click on the MTC Online Individual Login icon located in the top right corner of the website.



STEP 2 NEW USER

Click the "New User" link.

Email Address:

Password:

[New User? Click to Sign Up](#)

[Forgot Your Password?](#)

STEP 3 CREATE TRIP ACCOUNT

Complete the form that pops up on the first page. When finished with both Login Details and Contact Information, click on "Create Account."

Account Setup
Please complete the form below to set up a new account.

* Email Address: (This will also be your login ID)

* Confirm Email:

* Password:

* Confirm Password:

Create My Account

* First Name:

* Last Name:

Suffix:

* Primary Phone:

Alternate Phone:

Alt. Phone:

* Address Line 1:

* Address Line 2:

* City:

* State:

* Zip Code:

* signifies a required field

You will then receive the following message:

"Your account has been created successfully. You will receive an email message shortly verifying your account information. Whenever you Login to MTC Online, use the email address (user name) and password that you just entered."

STEP 4 REGISTER A TRAVELER

Once your Trip Account has been created, the next screen prompts you to:

Register A Traveler - Enter the Trip Number (given to you by your Group Leader or MTC)

Register a Traveler

Please complete the form below to register a new traveler:

* Trip Number: (Note: Your trip number is provided at your trip meeting or available from your group leader.)

Complete the requested information in the Traveler Details box.

Under Traveler Type:

Student = Member of the class or organization taking the trip.
Child = A family member who is not a Student.
Chaperone = Adult with Chaperoning responsibility.
Adult = Adult without Chaperoning responsibility.

IMPORTANT: To complete each registration you must accept the Tour Participant Agreement.
*Repeat step # 4 until you have entered all your travelers.

ABC H.S. Music Department, Orlando, Florida

New Traveler

Photo ID Name

* First Name: Middle: * Last Name: Suffix:

Legal Name

* First Name: Middle: * Last Name: Suffix:

* Traveler Type:

None

Instrument:

None

Passport #:

Birthdate:

Cell Phone:

Gender: Male Female

Has Special Needs: Yes No

Here, you will be asked to check that you have read and accept the Tour Participant Payment Agreement.

* signifies a required field

STEP 5 MANAGE YOUR ACCOUNT

Welcome! After you have entered all of your travelers you are ready to manage your online account. This is also the starting point the next time you login to your account.

- View Destinations and Dates
- Make/View Payments
- View Financial Information
- Add Additional Travelers

Welcome (Your Name will appear here!)

Traveler has been registered successfully.

Make Payment | Register Traveler | Email/Information | Home

ABC High School Music Department - New York
Apr 7, 2012 - Apr 11, 2012

Registered Travelers: (View Name View)

Registered Travelers

STEP 6 MAKE A PAYMENT

Click "make a payment". Enter the amount you want to pay today in the box to the right of each Traveler's name.

High School Music Department, New York

Payment Method:

Registered travelers are listed below. Please enter the amount you would like to pay for each traveler, then click Continue to proceed to the next step.

Traveler	Payment amt. Traveler
Name 1): _____	_____
Name 2): _____	_____

Click "Continue".

High School Music Department, New York

Payment Method

Payment for (Name 1): \$XXX.XX

Payment for (Name 2): \$XXX.XX

Total Charges: \$XXX.XX

This is not the correct amount, return to the previous page to change your payment information.

Payment Method:

Credit Card

eCheck

<< Back Continue >>

Cancel

Click "Continue".



MTC's Online Payment is secured with thawte™ SSL Certificate Technology. Your financial information is never stored on MTC's site or servers. MTC Online accepts:



Complete each box below.
(Check transactions request similar information.)

Albion High School Music Department, New York

Credit Card Payment

Please enter the following exactly as it appears on your card.

(MM/YY) (example: 08/10)

Billing Address

Your billing address must match the address for your credit card account.

State State
 City City
 Zip Code Zip Code
 Country Country

Your receipt for this transaction will be sent to the following email address:

<< Back Continue >> Cancel

Click "Continue".

Please review all information before you click Submit to finalize today's payment. Once you click Submit, your account will be charged.

Payments must be made on or before due dates. Some payments are non-refundable.



The Guide is Printed on Recycled Paper

For questions about MTC Online, please e-mail accounting@music-travel.com

Please include Trip Number and Group Name in all correspondence.

Tour Participant Payment Agreement

By acknowledging the following, you agree to timely compliance with the payment schedule as outlined in the tour conditions. You also acknowledge that if any payments are missed for any reason, you could be subject to removal from the tour and all monies forfeited. You understand that the tour pricing is based on the number of participants stated in the tour conditions, and that the prices may change up or down with decreases or increases in the number of participants. Other criteria could impact the tour cost and thus increase or decrease your cost. You agree that in the event that the proposed services cannot be provided due to cancellations or unavailability of said services, Music Travel Consultants' reserves the right to make substitutions of features of equal value and similar quality, per its Agent's Responsibility paragraph below and printed in the Tour Conditions page. Written cancellations by individual tour members are refundable under the criteria set forth in the paragraph entitled "CANCELLATION INFORMATION" on the Tour Conditions page.

Agent's Responsibility

Music Travel Consultants LLC ("Agent") acts only as Agent in providing means of transportation or other services. All tickets are issued and all other services are offered or provided subject to any and all terms and conditions under which such means of transportation or other services are offered or provided. The issuance and acceptance of such services shall be deemed to be consent to the further condition that Music Travel Consultants' shall not be or become liable or responsible in any way in connection with such means of transportation or in connection with other services, or for any loss, injury or damage to or in respect of any person or property howsoever caused or arising. The airlines and motor coaches and ships concerned are not to be held responsible for any act, omission or event during the time passengers are not aboard the airline or motor coach or ship. Agent reserves the right to alter the itinerary. Any extra charges arising from such change must be met by the Passenger. Agent reserves the right to cancel the tour or to remove any Passenger from the tour; its sole liability in such instance being the refund of all monies paid to it for unused services. By acceptance of our membership, Passenger agrees to the foregoing and also agrees that Agent shall not become liable or responsible for loss, damage, injury or inconvenience to Passenger and to his/her possessions caused by or resulting from occurrences, negligent or otherwise, due to the malfunction or breakdown of machinery or equipment, strikes or labor disputes, acts of God, war or civil strife, acts of Governments or Civil Authorities, disease, delays, fire, theft, weather, itinerary changes or cancellation of services or default by suppliers.



800.616.1112

www.music-travel.com



INDIVIDUAL SIGN-UP GUIDE



GO GREEN with MTC Online. No more wasting time, paper, stamps and money. With a click of your mouse, update or monitor your trip 24 hours a day, anywhere you have an internet connection.

- Quick and Easy
- Sign-Up at MTC's website
- Make secure trip payments on MTC's website
- View payment schedule and invoices
- Directors never collect money or registration forms
- Individual accounts and billing processed by MTC

GO GREEN WITH MTC ONLINE!

MTC's Online Payment is secured with thawte™ SSL Certificate Technology.

